

7. Level 2 Repair

7-1. Components on the Rear Case

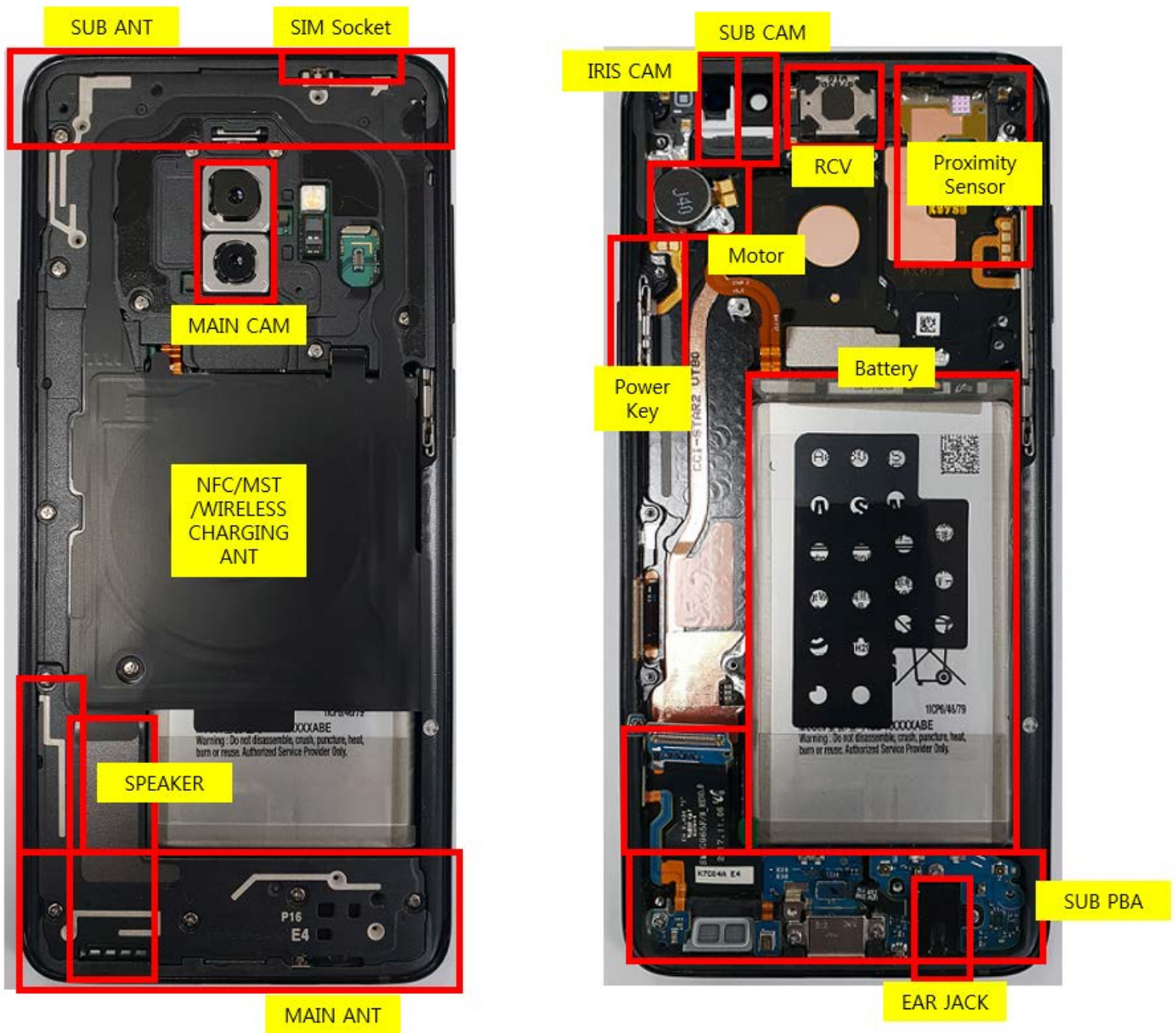

7. Level 2 Repair

7-2. Pre-requisite

	
<p>Tweezers / Disass'y Stick / Screw Driver</p>	<p>Anti-static Gloves</p>
	
<p>Anti-static Mat</p>	<p>Hot Plate</p>
	
<p>A OCTA Disassembly Holder</p>	<p>OCTA Disassembly Upper</p>
	
<p>Ethyl Alcohol</p>	<p>Cotton Swab</p>

7. Level 2 Repair

7-3. Parts which must be changed after repair

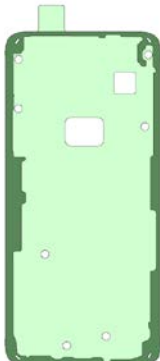
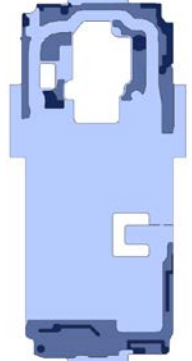
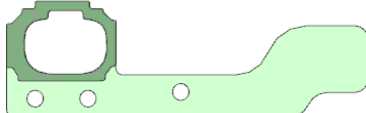
BOM description & part code	KIT CODE	Image	Remarks
<p>A/S-SVC TAPE BG WP OUTER (Common)</p> <p>[GH81-15386A]</p>	<p>A/S REWORK KIT- SM-G965F (N.A)</p> <p>[GH82-15965A]</p> <p>Include Waterproof Tape</p> <p>KIT Package</p> <ul style="list-style-type: none"> - BG WP Outer Tape - BG INNER Tape - FP Module Tape - Camera Sealing Tape 1EA - MIC Sealing Tape 2EA 		<p>Replace for Back Glass repair</p>
<p>A/S-SVC TAPE BG INNER (N.A)</p> <p>[GH81-15388A]</p>			
<p>TAPE FP MODULE</p> <p>[GH02-15926A]</p>			<p>Replace for Back Glass</p> <p>Or Finger print sensor repair</p>

7. Level 2 Repair

7-4. Disassembly

1

Put the device in the chamber as following below heating condition
 - SOC 68%↓: 70 °C/10~20 minute
 - SOC 68%↑: 70 °C/10~20 minute
 ※ Please confirm the heating condition released lastly, and follow it.

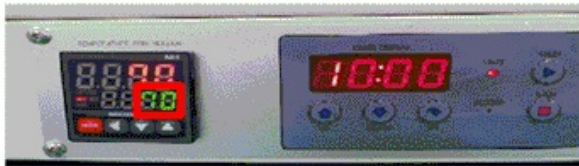

2

Detach the Back Glass. And Finger sensor
 1) Detach the left side of Back glass
 2) Detach the Finger sensor connector

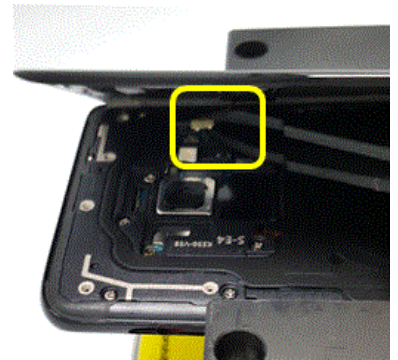
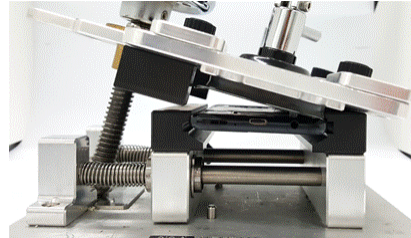

※ Caution
 Be care of scratch

※ Caution
 Be care of scratch

3

Unscrew 16 Point and disassemble SIM Tray from device



4

Disassemble Upper Rear.
 (Use disassemble hole left/right side of Rear to detach it)



Rear Top disassemble hole.

※ Caution
 Be care of Rear damage

※ Caution
 1) Be care of scratch
 2) Be care of Rear and connector damage

7. Level 2 Repair

5

Finally Disassemble Rear of bottom side.
 (Use disassemble hole right side of Rear to detach it)



6

Unscrew PBA 1points.

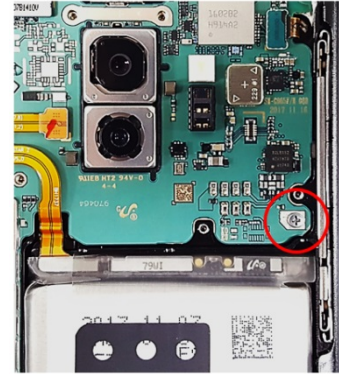

⚠ **Caution**

- 1) Be care of scratch
- 2) Be care of Rear and connector damage
- 3) Be careful not to damage the PBA

⚠ **Caution**

Be careful not to damage the PBA

7

2 coaxial cable, Battery connect and the other connectors. (8 Point)



8

Detach SUB PBA connector

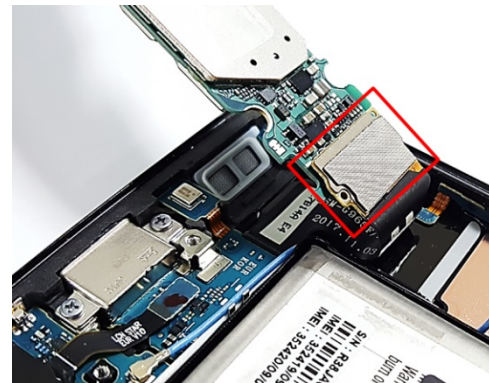



⚠ **Caution**

- 1) Be care of scratch
- 2) Be care of connector/cable damage

⚠ **Caution**

- 1) Be care of FPCB damage
- 2) Be care of SUB PBA connector

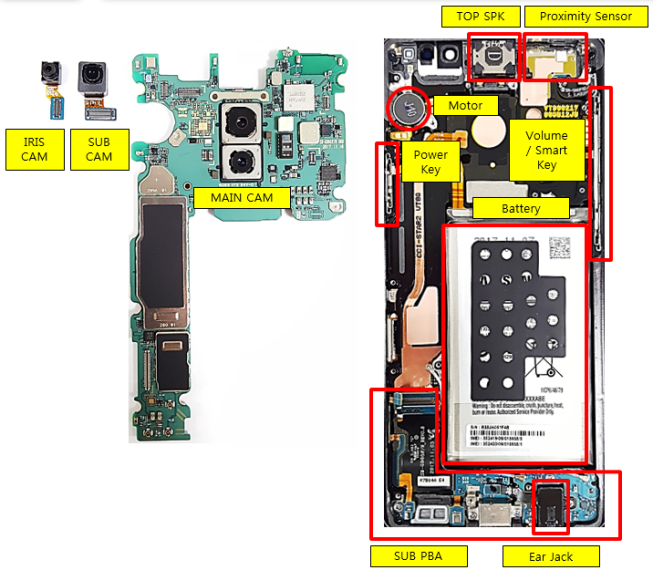
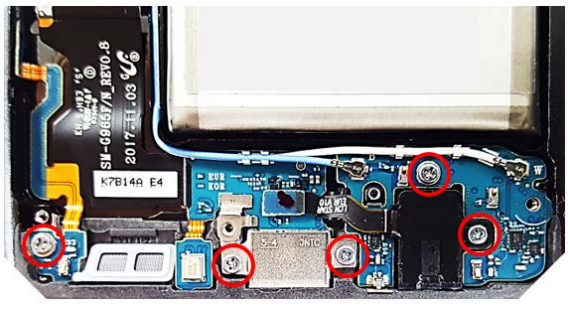
7. Level 2 Repair

<div data-bbox="113 241 774 302" style="border: 1px solid black; padding: 5px;"> <p>9 Detach other components.</p> </div> 	<div data-bbox="826 275 1468 336" style="border: 1px solid black; padding: 5px;"> <p>10 Unscrew SUB PBA 5points</p> </div> 
<p>⚠ Caution Be care of several kinds of damage</p>	<p>⚠ Caution Be careful not to damage the SUB PBA</p>
<div data-bbox="97 1008 774 1070" style="border: 1px solid black; padding: 5px;"> <p>11 Detach Ear Jack</p> </div> 	<div data-bbox="810 1008 1484 1070" style="border: 1px solid black; padding: 5px;"> <p>12 Detach SUB PBA (1/4)</p> </div> 
<p>⚠ Caution 1) Be care of SUB PBA damage 2) Be care of Ear jack connector</p>	<p>⚠ Caution Be care of SUB PBA damage</p>

7. Level 2 Repair

بیگ کانال:

@schimatics

13

Detach SUB PBA (2/4)

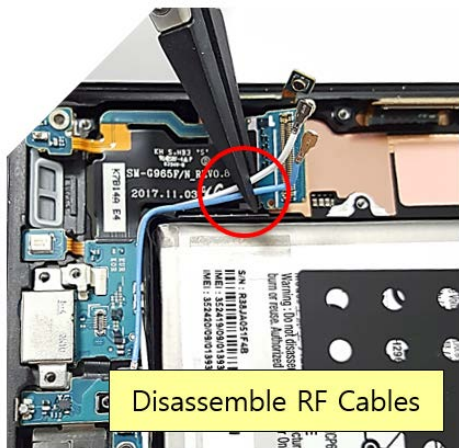

Disassemble RF Cables

⚠ Caution
Be care of SUB PBA damage

14

Detach SUB PBA (3/4)

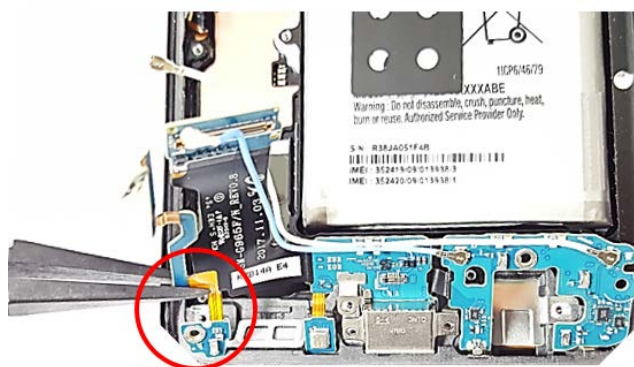

Disassemble Left side

⚠ Caution
Be care of SUB PBA damage

15

Detach SUB PBA (2/4)

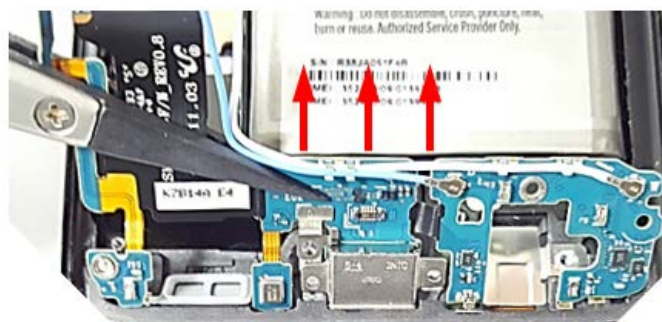

Disassemble Up side

⚠ Caution
Be care of SUB PBA damage

7. Level 2 Repair

7-5. Assembly

1

Attach SUB PBA and Ear jack on Front.

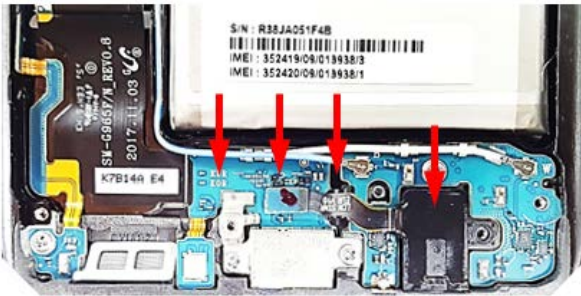

2

Screw 5point in SUB PBA.

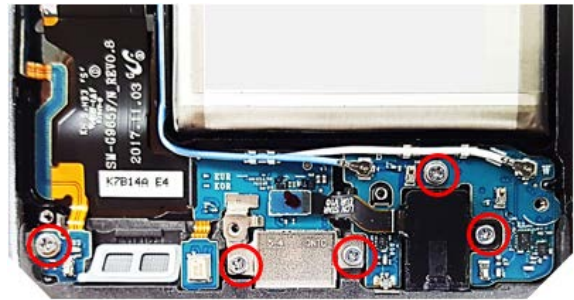

※ Caution

Be care of coaxial cable damage

※ Caution

Be care of chip damage nearby screw point.

3

Attach components on Front.
(TOP SPK, Sensor FPCB, Motor)

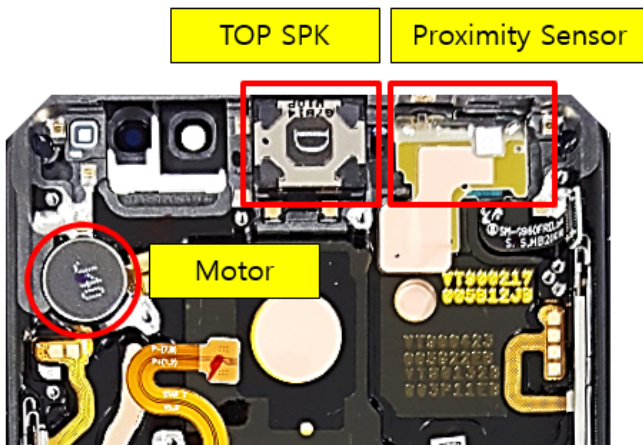

4

Attach PBA assy In Front Assy.
(PBA+ Front)



※ Caution

- 1) Be care of FPCB damage and tilt
- 2) Be care of press power/time

※ Caution

- 1) Be care of Push SUB PBA connector.
- 2) Be care of components FPCB.

7. Level 2 Repair

5

Attach Front CAM and Iris CAM on PBA.

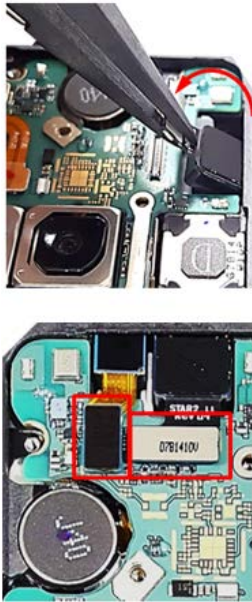

※ Caution
Be care of press power/time

6

Attach 2 coaxial cable, Battery connect and the other connectors. (8 Point)

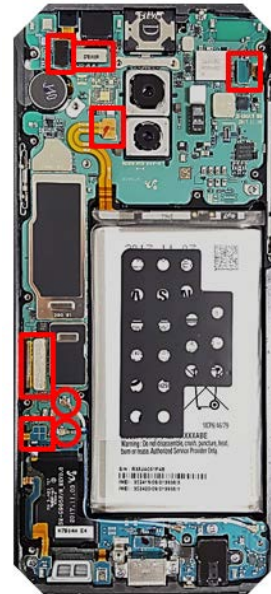

※ Caution
Be care of FPCB and Y-OCTA damage

7

Assemble the Bottom REAR in sequence.

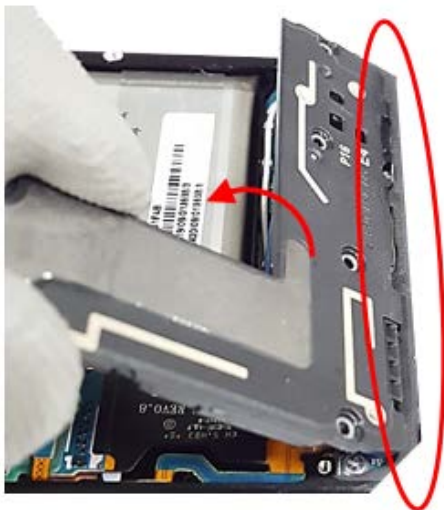

※ Caution
Be care of scratch and REAR damage

8

Assemble the TOP+MID REAR Assy in sequence.

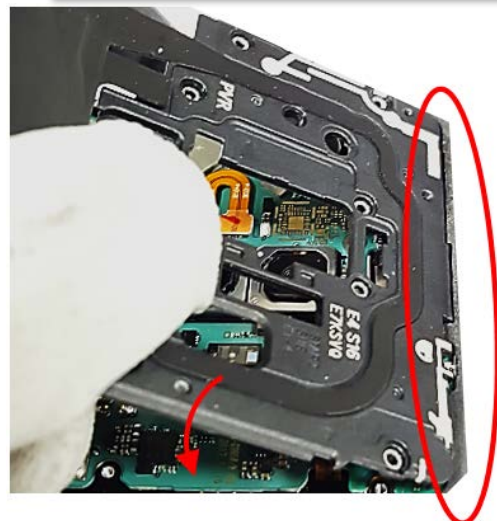

※ Caution
Be care of scratch and REAR damage

7. Level 2 Repair

9

Unscrew 16 Point and disassemble SIM Tray from device
* Screw Torque : 1.3Kgf



10

Attach the finger sensor on the REAR and Assemble the finger sensor on the PBA

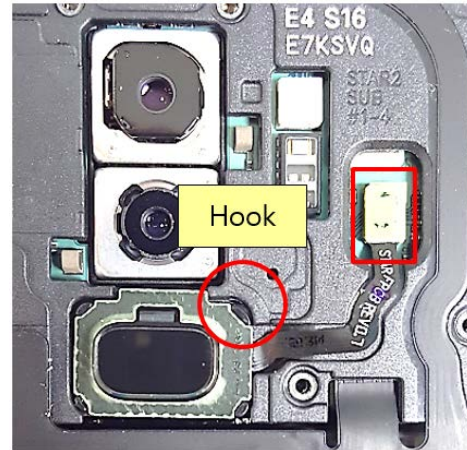

※ Caution

Be care of scratch and REAR damage

※ Caution

Be care of scratch and tilt.

11

Attach the back glass inner tape on the backglass

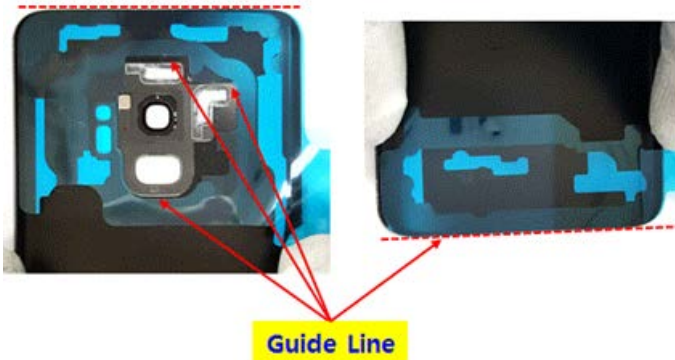

12

Attach the finger tape on the back glass.

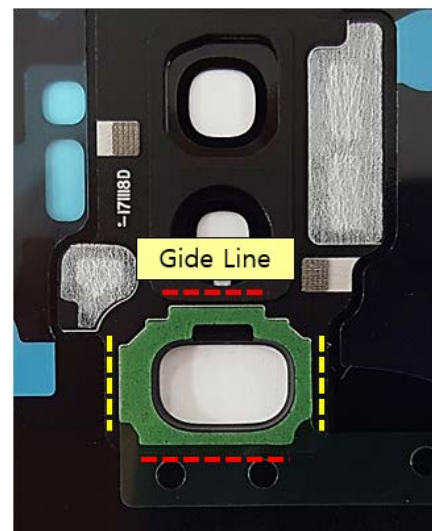

※ Caution

Be care of scratch and tilt.

※ Caution

Be care of scratch and tilt.

7. Level 2 Repair

13

Attach the back glass outside tape on the rear case

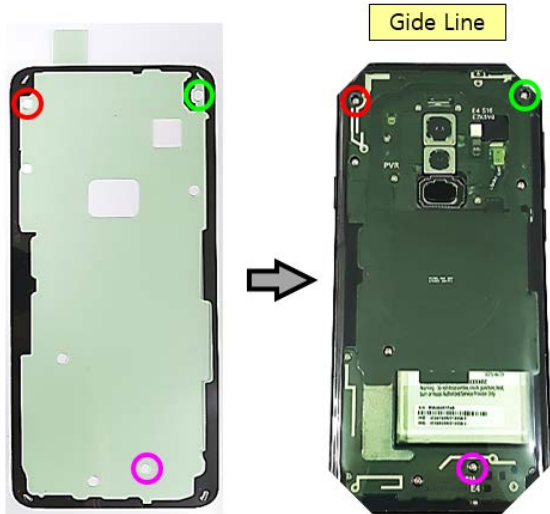

14

Attach the back glass on the REAR side.



※ Caution
 Be care of scratch and tilt.

※ Caution
 Be care of scratch and tilt.

15

Press Back Glass.
 Pressing force : 1 N
 Pressing time : 1 minute

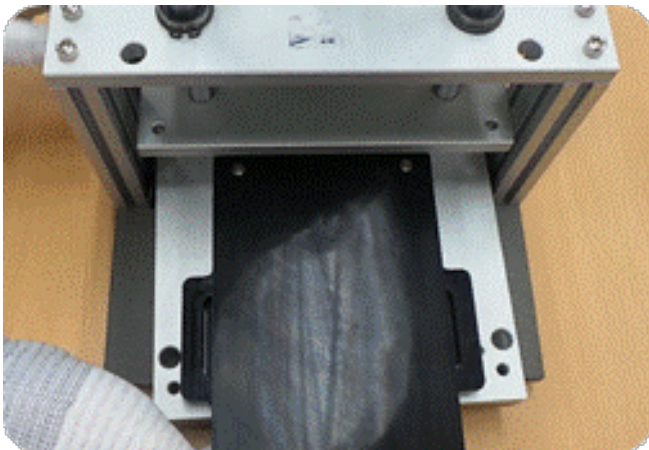

※ Caution
 Be care of scratch.